

RELIANCE ELECTRIC

FILED
GREENVILLE CO., S.C.
JUL 18 12 19 PM '85
DONNIE S. TANKERSLEY
R.M.C.

HARTNESS

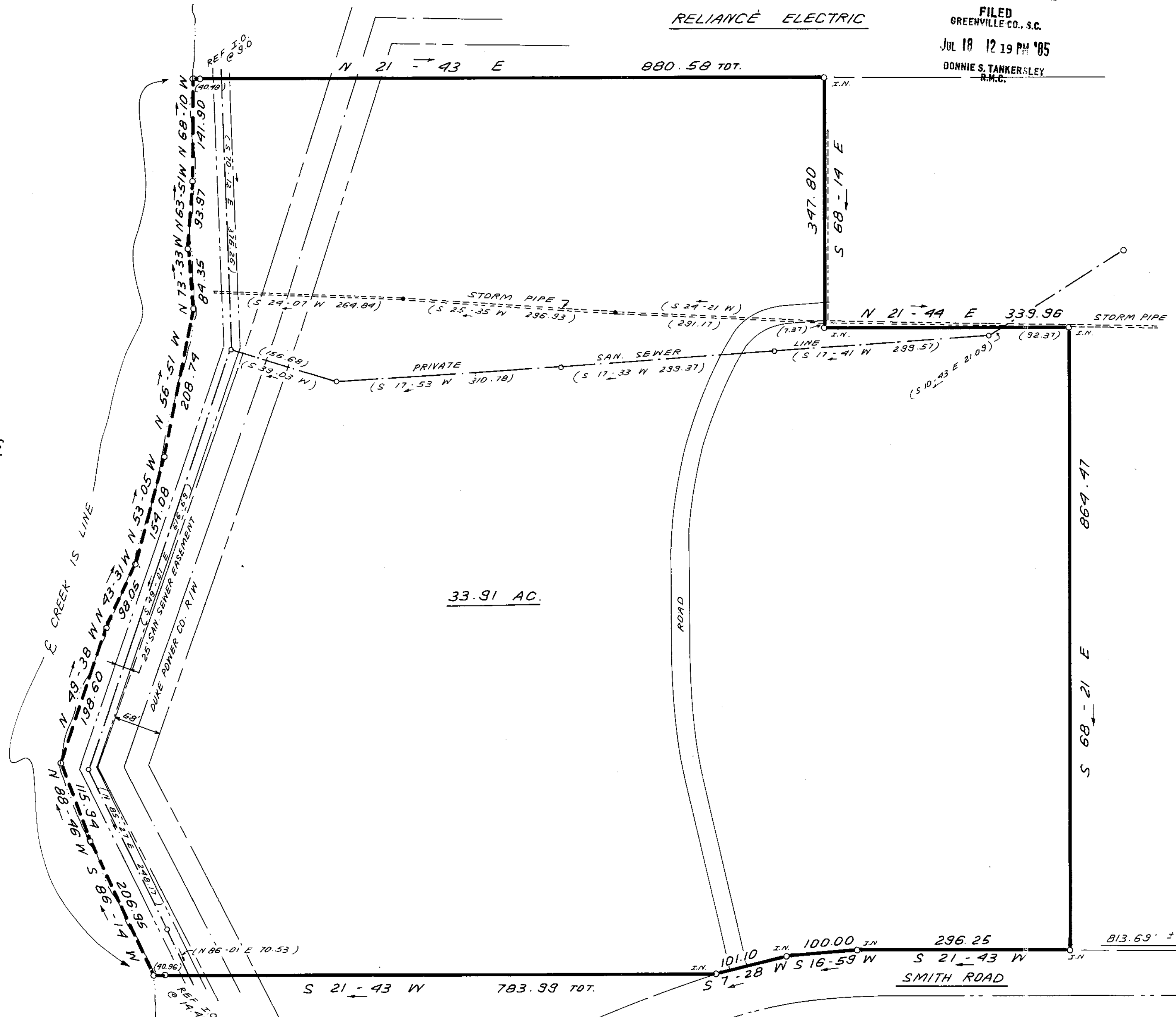

LUCAS CAV
(25.0 ACRES REMAINING)

JUL 18 1985

11-P-54
2017

I hereby certify that the ratio of precision of the field survey is 1/5,000 as shown hereon and the area was determined by DMD Method.

James R. Freeland
James R. Freeland RLS & PE 4781

REVISED 7-11-85; CALLS ADDED ON STORM & SEWER LINES.

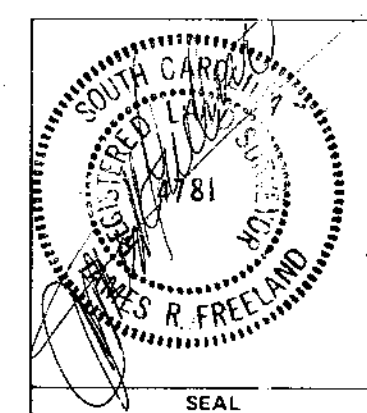
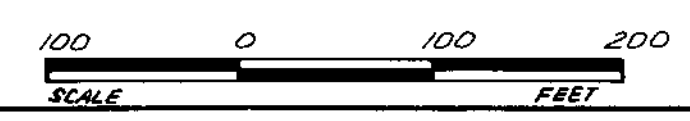

STATE OF SOUTH CAROLINA
GREENVILLE COUNTY

SURVEY FOR
LUCAS CAV

FREELAND & ASSOCIATES Engineers & Land Surveyors GREENVILLE, S.C.	
SURVEY	L.T.
DRAWN	K.E.G.
CHECK	
SCALE	1" = 100'
DATE	5-30-85
DWG. NO.	13111

THE PRINT MACHINE, INC. N4337

MICROFILMED